Image To PDF Demo. Purchase from www.Boxoft.com to remove the watermark

SIMULTANEOUS 2-PLAYER ACTION

THE ARCADE HIT CONTINUES...

THE SACRED STONES

DOUBLE DRAGON III

Acclaim entertainment inc. Masters of the Game™

Licensed by Nintendo for play on the Nintendo ENTERTAINMENT SYSTEM™

Use your all-new martial arts moves to defeat the curse of the Pharaohs.

It's a worldwide thriller as you search for Marion and the Sacred Stones.

NEW CHARACTERS: Once defeated, your bitter enemies join your quest.

©1991 Technos Japan Corp."Double Dragon III: The Sacred Stones"™ is a trademark of Technos Japan Corporation. Acclaim® and Masters of the Game™ are trademarks of Acclaim Entertainment, Inc. ©1991 Acclaim Entertainment, Inc. PRINTED IN JAPAN.

DISTRIBUTED BY ACCLAIM ENTERTAINMENT LTD.,
4 Walcote Place, Winchester, Hants. SO23 9AP. England

Licensed by Nintendo for play on the

Nintendo ENTERTAINMENT SYSTEM™

INSTRUCTION MANUAL

NES-62-UKV

T2™ TERMINATOR™ 2 JUDGMENT DAY

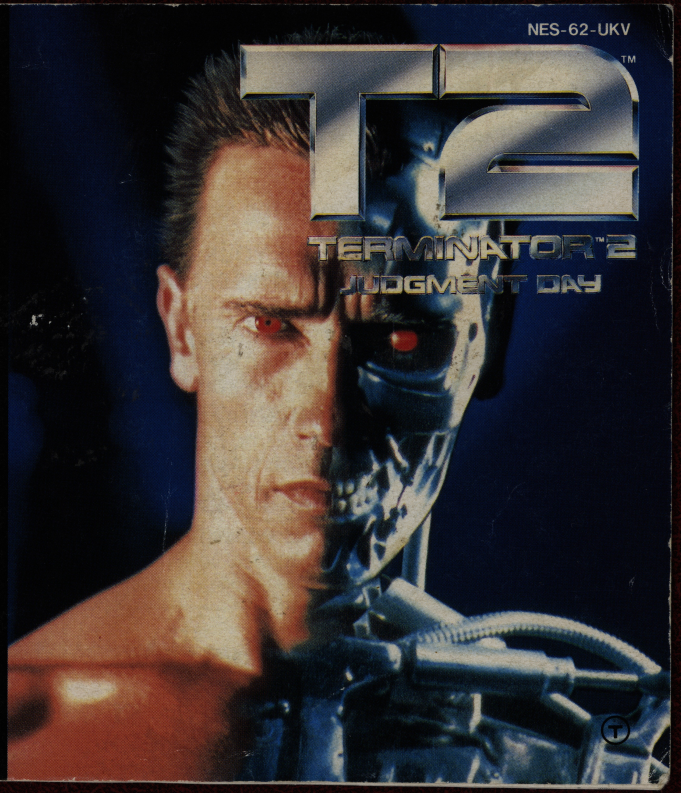

THIS SEAL IS YOUR ASSURANCE THAT NINTENDO® HAS REVIEWED THIS PRODUCT AND THAT IT HAS MET OUR STANDARDS FOR EXCELLENCE IN WORKMANSHIP, RELIABILITY AND ENTERTAINMENT VALUE. ALWAYS LOOK FOR THIS SEAL WHEN BUYING GAMES AND ACCESSORIES TO ENSURE COMPLETE COMPATIBILITY WITH YOUR NINTENDO ENTERTAINMENT SYSTEM.™

This game is licensed by Nintendo® for play on the

Nintendo ENTERTAINMENT SYSTEM™

Nintendo and Nintendo Entertainment System are trademarks of Nintendo.

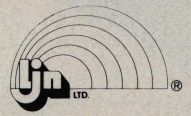

PRECAUTIONS:

1. Do not store this game in places that are very hot or cold. Never hit it, or take it apart.

2. Avoid touching the connectors, and do not get them wet or dirty. Doing so may damage the game.

3. Do not clean with paraffin, paint thinner, alcohol or other such solvents.

WARNING:

DO NOT USE WITH FRONT OR REAR PROJECTION TV

Do not use a front or rear projection television with your Nintendo Entertainment System™ ("NES") and NES games. Your projection television screen may be permanently damaged if video games with stationary scenes or patterns are played on your projection television. Similar damage may occur if you place a video game on hold or pause. If you use your projection television with NES games, neither Nintendo nor LJN, Ltd. will be liable for any damage. This situation is not caused by a defect in the NES or NES games; other fixed or repetitive images may cause similar damage to a projection television. Please contact your TV manufacturer for further information.

Terminator™ 2: Judgment Day © 1991 Carolco Pictures Inc. (US & Canada). Carolco International N.V. (All Other Countries). All rights reserved. LJN™ is a registered trademark of LJN, Ltd. © 1991 LJN, Ltd. All rights reserved.

CYBERDYNE SYSTEMS T-800 TERMINATOR/DATA FILE/READ-ONLY

1995 CYBERDYNE SYSTEMS DEVELOP THE FIRST COMPUTER TO THINK AND LEARN LIKE A HUMAN.

1996 THE COMPUTER IS SO IMPRESSIVE THAT CYBERDYNE BECOMES THE WORLD'S LARGEST SUPPLIER OF MILITARY COMPUTERS.

1997 AUGUST 4, CYBERDYNE'S SUPER COMPUTER, "SKYNET", GOES ON LINE. ALL HUMAN DECISIONS ARE REMOVED FROM STRATEGIC DEFENCE.

1997 AUGUST 29, SKYNET BECOMES AWARE OF ITS OWN POWER. IT LAUNCHES AN ALL-OUT ATTACK ON THE SOVIET UNION. GLOBAL THERMONUCLEAR WARFARE DESTROYS 74% OF THE PLANET'S HUMAN POPULATION.

THE SURVIVORS CALL IT JUDGMENT DAY ... BUT THE NIGHTMARE IS JUST BEGINNING.

SKYNET AIMS TO ELIMINATE ALL HUMAN LIFE ON EARTH. TO LIVE, THE SURVIVORS OF THE HOLOCAUST MUST FIGHT THE WAR OF THE MACHINES.

2029 THE HUMAN RESISTANCE IS IN RETREAT BUT NOT DEFEATED. THEIR SUCCESS IS DUE TO THEIR LEADER, JOHN CONNOR.

SKYNET OPTS TO ELIMINATE JOHN CONNOR BY SENDING TWO TERMINATORS BACK THROUGH TIME. THE FIRST IS A T-800, PROGRAMMED TO TERMINATE SARAH CONNOR, JOHN'S MOTHER. IT FAILED. THE SECOND IS A T-1000 ADVANCED PROTOTYPE, PROGRAMMED TO TERMINATE THE FUTURE LEADER WHEN HE WAS 10 YEARS OLD.

JUDGMENT DAY

T-800 / Mission Re-Program

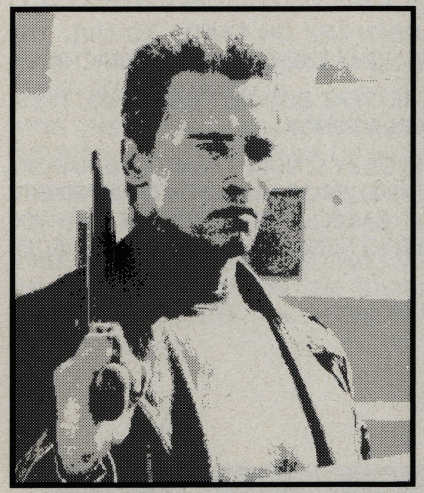

1 YOU ARE A T-800, MODEL 101 TERMINATOR-CYBERNETIC ORGANISM (LIVING TISSUE OVER METAL ENDOSKELETON)

2 YOUR MISSION IS TO PROTECT THE 10 YEAR OLD JOHN CONNOR FROM THE T-1000

3 OBTAIN A WEAPON AND TRANSPORT (ADVISE: 10 GAUGE LEVER ACTION WINCHESTER AND HARLEY DAVIDSON ELECTRO-GLIDE)

4 FIND JOHN CONNOR

5 OBEY JOHN CONNOR (TRUST ME ON THIS)

6 DESTROY CYBERDYNE SYSTEMS (BEFORE THEY HAVE A CHANCE TO INVENT THEIR DOOMSDAY MACHINE)

7 TERMINATE THE T-1000 ... BEFORE IT TERMINATES YOU.

- YOU ARE A MACHINE, BUT HUMANITY IS IN YOUR HANDS.
- THERE IS NO FATE BUT WHAT WE MAKE.
- THE BATTLE FOR TOMORROW BEGINS TODAY.

GETTING READY / MISSION PREPARATION

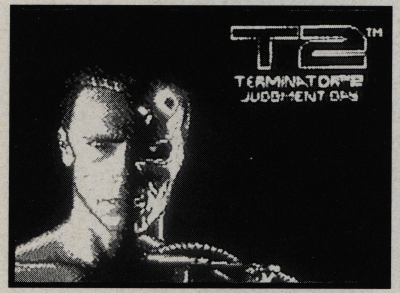

1 Make sure the power switch is OFF.

2 Insert the TERMINATOR 2™ Game Pak as described in your NINTENDO ENTERTAINMENT SYSTEM™ manual.

3 Turn the power switch ON.

You will first see the TERMINATOR 2: JUDGMENT DAY title screen followed by the mission background data. Once the background data has begun, to return to the title screen, press the START BUTTON. To proceed with your mission, press the START BUTTON again.

You will then see the List of Excellence. Press the START BUTTON once more.

THE CONTROLS

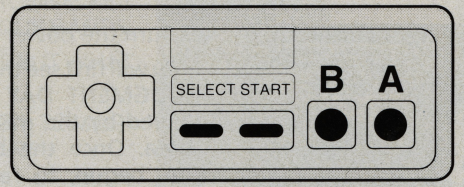

BASIC MOVES ... NO PROBLEMO

TO MOVE LEFT or RIGHT - Press the appropriate RIGHT or LEFT CONTROL PAD ARROW.

TO FIRE/PUNCH - Press the B BUTTON.

TO JUMP - Press the A BUTTON.

TO KNEEL - Press the DOWN CONTROL PAD ARROW.

TO PAUSE - Press the START BUTTON.

TO RESTART - Press the START BUTTON again.

SCREEN DATA

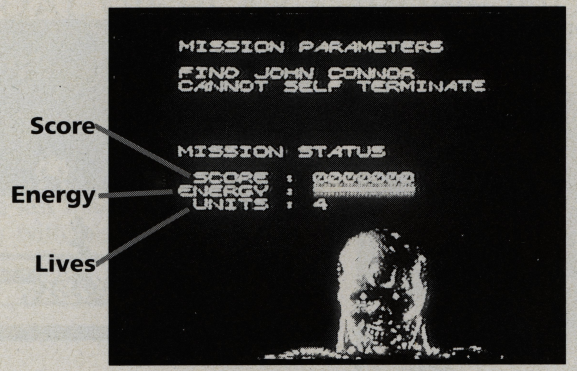

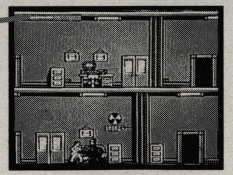

LEVEL 1 / TRUCKSTOP

You need a weapon, transportation, boots and clothes. Fortunately, your arrival point in the present is a truckstop that should satisfy all your needs. Unfortunately, the hospitality of the locals stops a little short of giving away their rides, their hardware, or the shirts off their backs. You have no alternative but to terminate anyone who gets in your way ... especially if they're trying to use your head for a cue ball.

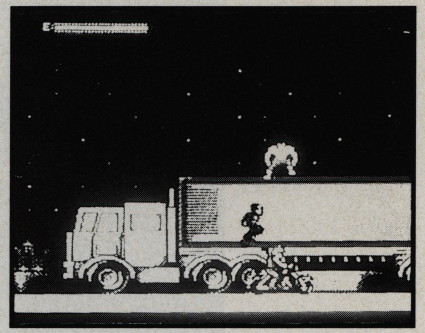

T-800 TARGET ACQUISITION PROGRAM: VISUAL DISPLAY ARROWS INDICATE LOCATION OF HUMANS.

Once you've cleared the parking lot, go into the truckstop. There'll be a few more bikers looking for trouble, but it's the big guy you're looking for. He'll be less than enthusiastic about parting with his possessions or his dignity ... Convince him.

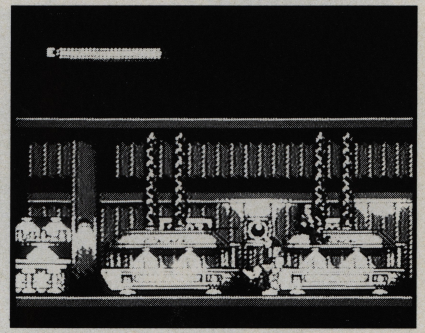

LEVEL 2 / DRAINAGE CANAL

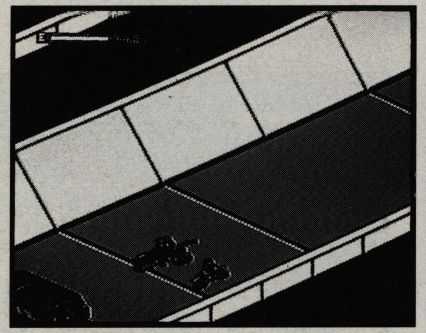

To find the 10 year old John Connor, ride your Harley through the drainage canal. Avoid the obstacles and debris, or blow them away with the 10-gauge, but don't hang around. Right behind you is the T-1000 attempting to acquire its target with a 23,000 lb. big-rig tow truck! If he gets too close for comfort, let fly with the lead, or you, John, and the future will be terminated.

Note: Opening the gates is essential to your success, but it is not an easy task. It will take practice. Don't just stop when your first shot hits; see what additional shots will do.

MOTORCYCLE HANDLING

TO STEER LEFT or RIGHT - Press the appropriate LEFT or RIGHT CONTROL PAD ARROW.

TO FIRE FORWARD - Press the B BUTTON.

TO FIRE BACKWARD - Press the B BUTTON plus the DOWN CONTROL PAD ARROW.

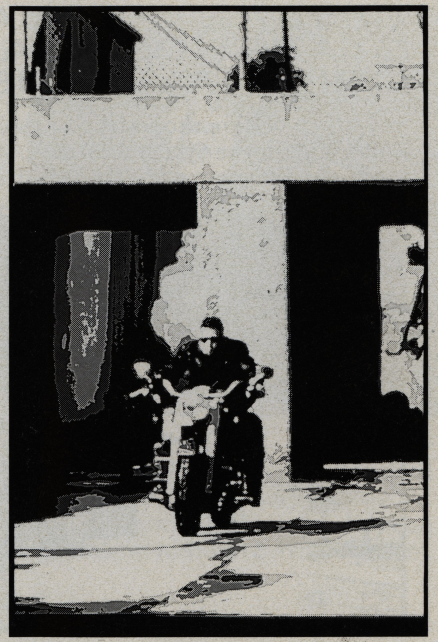

LEVEL 3 / PESCADERO STATE HOSPITAL FOR THE CRIMINALLY INSANE

Sarah Connor is imprisoned in the hospital. The police caught her trying to blow up the Cyberdyne Systems building. When she told them that it was to stop machines from destroying the world, she was certified insane and locked up!

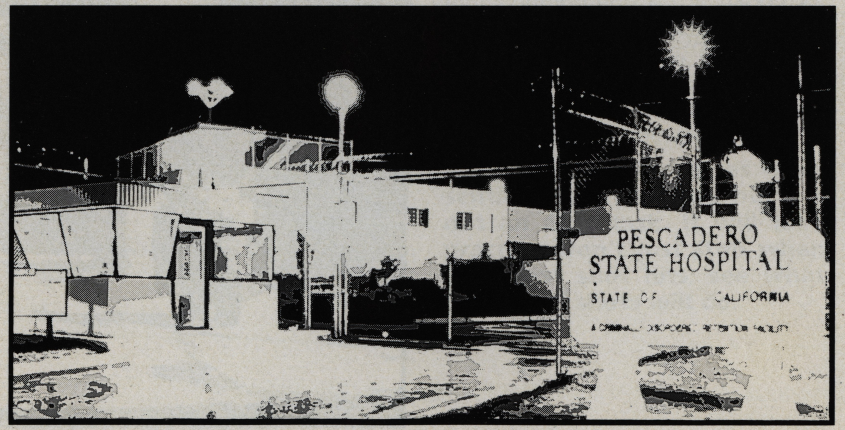

Now John demands you rescue her. You know the T-1000 will be waiting for you (you would), but the future leader is adamant. (Humans!) Check every room until you find her.

John also orders you to stop killing people. However, the guards at the hospital will no more believe your story than Sarah's. They will do whatever it takes to destroy you, but you

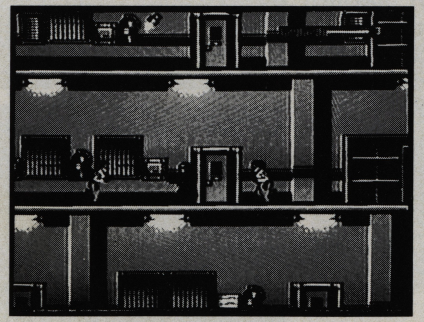

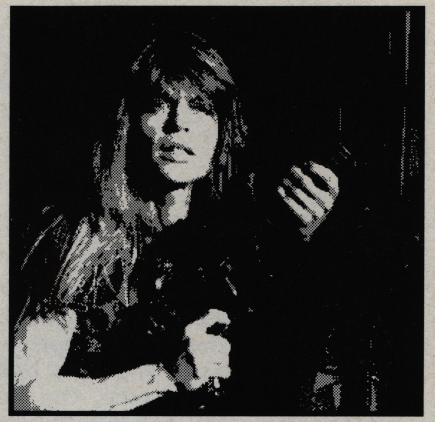

must follow John's directive (MISSION PROGRAM 5: OBEY JOHN CONNOR). Find a way to slow down your human opponents without terminating them.

T-800 SEARCH PROGRAM: HIGH PROBABILITY SOME ROOMS CONTAIN BONUS ENERGY / ADDITIONAL AMMUNITION / ELEVATOR SECURITY CARDS.

TO COLLECT ANY ITEM - Touch it.

TO ENTER A ROOM OR ELEVATOR -Press the UP CONTROL PAD ARROW while standing directly in front of the appropriate doorway.

Note: The successful rescue of Sarah Connor from the State Hospital not only entitles you to bonus points, but also the more points you score, the better the weapon you will get to take with you to the Cyberdyne building.

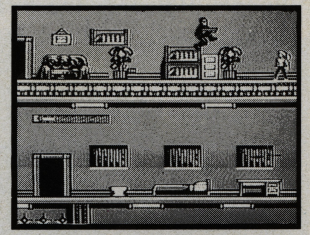

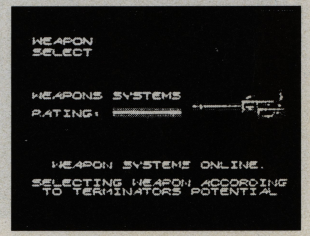

LEVEL 4 / CYBERDYNE SYSTEMS BUILDING ... EASY MONEY

The only way to stop the development of SKYNET is to destroy it before it was born. Shut down Cyberdyne Systems ... permanently. 10 barrels of high-explosives have been placed throughout the building. Take them to the 6th floor, up to three at a time and deposit them in the holding tank.

As soon as you deposit the 10th barrel, your Visual Display will indicate that the explosives have been charged and the countdown will begin. Within 80 seconds, distribute the barrels 2 at a time along the 6th floor laboratory and then clear out, pronto!

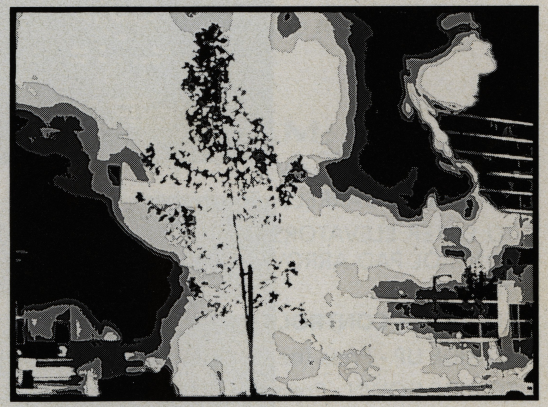

T-800 EXPLOSIVES SEARCH PROGRAM: ONCE INSIDE ELEVATOR, VISUAL DISPLAY INDICATES:

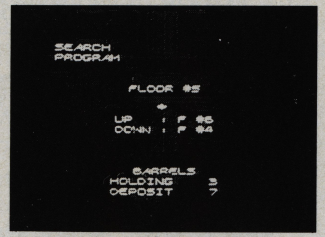

TO COLLECT BARRELS - Touch them.

TO ENTER ELEVATORS OR THE COMPUTER LABORATORIES - Press the UP CONTROL PAD ARROW while standing directly in front of the appropriate doorway.

ELEVATOR CONTROLS

TO RIDE UP - Press the UP CONTROL PAD ARROW.

TO RIDE DOWN - Press the DOWN CONTROL PAD ARROW.

TO EXIT - Press the START BUTTON.

T-800 EXPLOSIVES DEPOSIT PROGRAM: VISUAL DISPLAY ARROWS INDICATE:

1) Location of holding tank.

2) Where to place charges once all 10 barrels have been deposited in holding tank.

TO DEPOSIT CHARGES - Press the DOWN CONTROL PAD ARROW.

T-800 EXPLOSIVES DISTRIBUTION PROGRAM: VISUAL DISPLAY INDICATES:

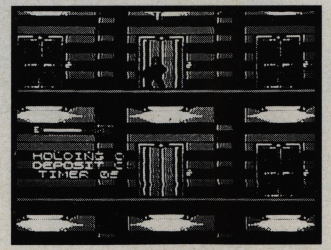

LEVEL 5 / STEEL MILL
HASTA LA VISTA, BABY!

With Cyberdyne destroyed, only one enemy remains .. the T-1000. Reach the top of the mill and destroy that liquid lugnut any way you can, but beware! The T-1000's pursuit of its mission is relentless. It may disappear only to attack again. Put it out of action for good, or you and mankind are headed for history's scrapheap. You are the only hope. Terminate the Terminator.

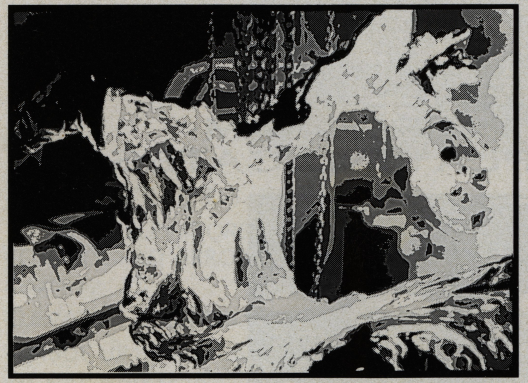

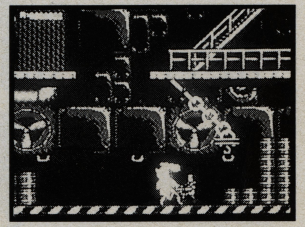

CYBERDYNE SYSTEMS T-1000 TERMINATOR

The advanced prototype is mimetic polyalloy (liquid metal). It can metamorphosize into virtually anything. Hit it, and the liquid changes shape so fast that what was once a head is now a fist crushing life out of you. Run from it, and it morphs into the ground only to come up right in front of you. Ever feel obsolete?

BATTERY LIFE

The T-800 is designed to run in an ideal world for 120 years, but being smacked with a pool cue, crashed into a concrete drainage canal, pumped full of lead, and pulverised by a T-1000 are less than ideal conditions. If your energy is depleted, your CPU (Central Processing Unit) will shut down in order to regenerate. 5 shut downs: YOU ARE TERMINATED.

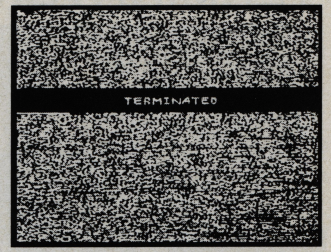

LIST OF EXCELLENCE

At the conclusion of your mission, if you have proved yourself to be as efficient a protector as a Terminator, you can add your name to the List of Excellence.

TO SCROLL FORWARD THROUGH THE ALPHABET - Press the RIGHT CONTROL PAD ARROW.

TO SCROLL BACKWARD - Press the LEFT CONTROL PAD ARROW.

TO MOVE THE CURSOR RIGHT - Press the A BUTTON.

TO ERASE THE LAST LETTER ENTERED - Press the B BUTTON.

YOU ARE THE FUTURE

SKYNET designed you to wipe human life off the face of the planet. Now, you, a machine, are the hope of humanity. Fail your mission and the clock on mankind stops August 29, 1997.

Find John and Sarah Connor. Obliterate Cyberdyne's reckless technology. The T-1000 is man's evil sent back to haunt him. Stop the nightmare.

There is no time to waste. You are making up history as you go. The future is not set. It is now.

NOTES:

90-DAY LIMITED WARRANTY
Nintendo Entertainment System GAME PAKS

ACCLAIM ENTERTAINMENT LTD. ("ACCLAIM") warrants to the original consumer purchaser that the Nintendo Game Pak ("PAK") shall be free from defects in material and workmanship for a period of 90 days from the date of purchase. If a defect covered by this warranty occurs during this 90-day limited warranty period, ACCLAIM will repair or replace the defective Pak, at its option, free of charge.

To receive this warranty service, return the Pak postage prepaid, insured,and with proof of the date of purchase to :

ACCLAIM ENTERTAINMENT LTD.
4 Walcote Place
Winchester, Hants,
SO23 9AP England
Tel : (0962) 877788

Paks returned without proof of the date of purchase or after the 90-day limited warranty period will, at the option of ACCLAIM, be repaired at the service charge then in effect for out-of-warranty repair. Call (0962) 877788 for the amount of this charge. (Repair done after acceptance of the quotation.) Payments must be made by cheque or money order, payable to ACCLAIM ENTERTAINMENT LTD.

This warranty shall not apply if the Pak has been damaged by negligence, accident, abuse or modification subsequent to purchase. This warranty does not interfere with your statutory rights. For all information on this Game Pak or other NES Game Paks, call the Nintendo "Hotline" at (0962) 877788.

20302